

A Multicenter, Staged-Design, Open-Label, Pilot Study to Assess the Activity and Safety of Extracorporeal Photopheresis (ECP) in Patients With Relapsed or Refractory Peripheral T-cell Lymphoma (PTCL) With a Circulating Clone

SYLVAIN CARRAS

Resident hematology

GRENOBLE

Dr Rémy Gressin (PI)

MD Grenoble

Dr Amorin Sandy

Fellow St Louis, Paris

Mme Ombeline Verité

Project conductor

Dr Philippe Drillat

Cytapheresis advisor

CONGRÈS SOCIÉTÉ FRANÇAISE D'HÉMAPHÉRÈSE

12/12/2014 PARIS



PROOF OF CONCEPT

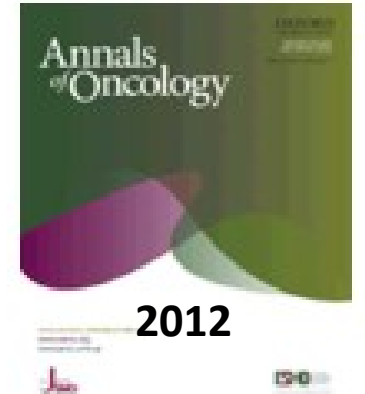

Extracorporeal photopheresis as a curative treatment strategy in non epidermotropic T-cell lymphoma and large granular lymphocyte leukemia

F. Garban¹, S. Carras¹, P. Drillat², M. C. Jacob^{3,4}, B. Fabre⁵, M. Callanan^{4,6}, S. Courby¹, C. Makowski², J. Y. Cahn^{1,7} & R. Gressin^{1,4*}

SUSPECTED MECHANISMS OF ACTION

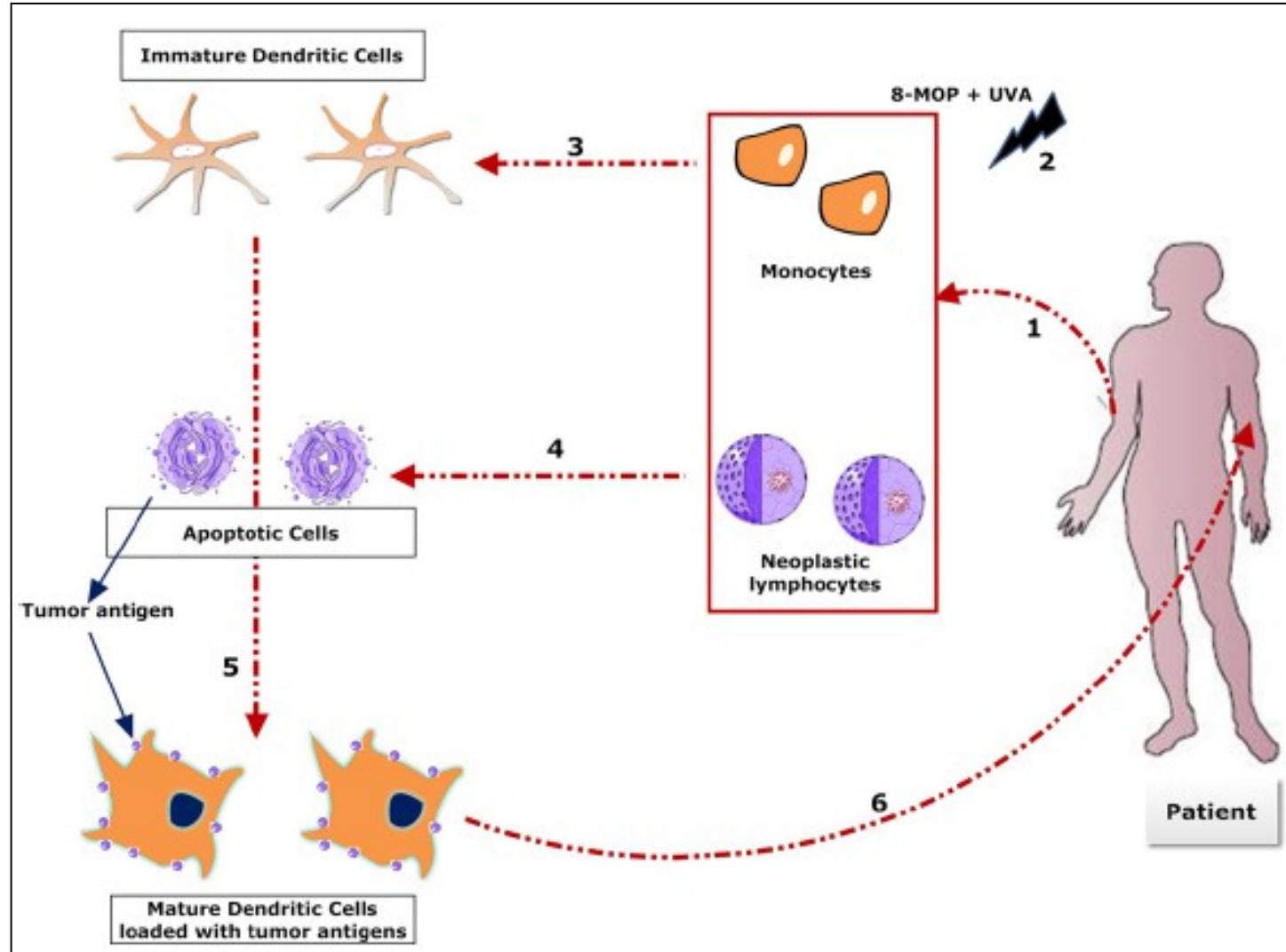

PUBLISHED SCHEDULE

Between 1997 and 2005:

12 relapsing or refractory patients with circulating clone have been treated
ECP :

- Vilbert Lourmat scheme (Spectra® cell separator (Cobe, USA))
- 8 MOP
- UVA Irradiation : 2J/cm²
- Product reinfusion < 3 hours

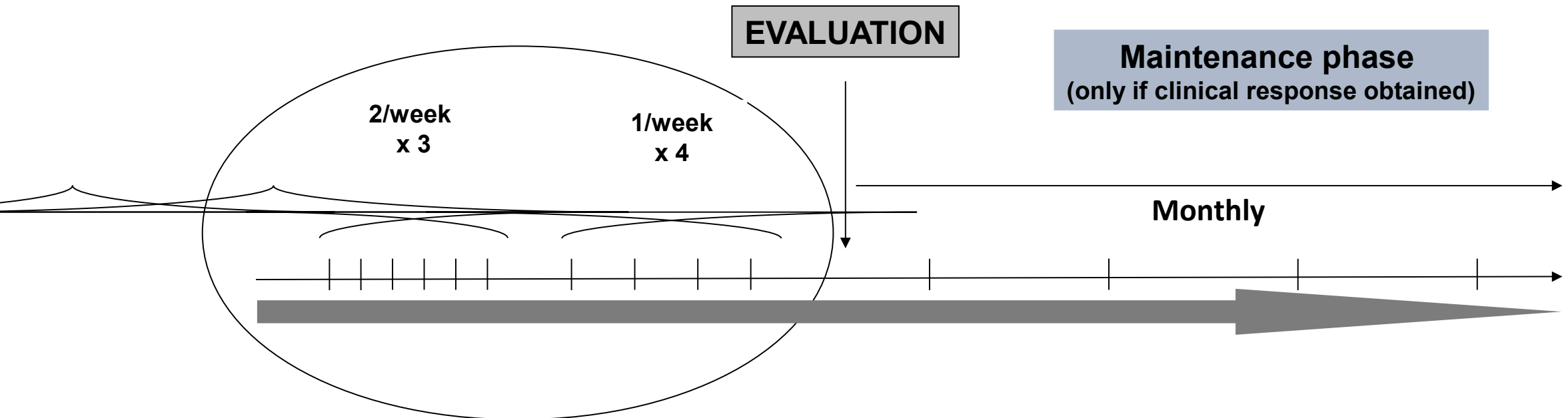

POPULATION / RESULTS

Characteristics at ECP D1				Previous treatment lines			ECP treatment			
UPN	Age	WHO	Organ	N	Delay	Type	N Courses	Response	Treatment Duration	
NHL	1	41	AITL	LN BM	2	1	Chemo	2	Prog	0,5
	2	42	AITL	LN BM skin	1	1	Chemo	6	NR	1
	3	53	PTCLnos	LN Ton	1	1	Chemo	31	PR (19 m)	21
	4	39	PTCLnos	LN BM Spl liv	1	1	Sply, chemo	29	CR (98 m - rel)	20
	5	47	PTCLnos	LN BM Liv	5	1	Chemo	12	CR (150 m - no rel)	2
	6	53	PTCLnos	LN BM skin	2	1	Chemo, cort	25	PR (7 m)	10
	7	37	LB T	LN BM	4	1	Chemo	4	Prog	0,5
	8	42	T LGL	Blood only	1	1	Cort, Gamma	10	NR	3
LGL	9	58	T LGL	BM LN	2	10	Cort, Danazol	34	CR (136 m - no rel)	33
	10	41	T LGL	BM Spl	1	7	Cort, MTX	10	NR	3
	11	82	T LGL	BM	1	1	Cort, Gamma	10	NR	3
	12	63	ATC LGL	BM Liv Int Spl	1	1	Sply, cort	44	CR (45 m - rel)	44

Ongoing prospective trial :

Inclusion criteria:

- **Relapsing non épidermotropic LMNH T**
 - AITL & PTCL nos
 - post ASCT (≥ 6 mois)
- **With quantifiable circulating clone in Flow cytometry :**
 - Centralization in Grenoble
- **ECOG 0 à 2**
- Proliferation rate : doubling time > 3 weeks
- No bulky disease (> 7 cm)
- \pm B Symptoms

OBJECTIVES

- **Primary objective:**
 - **Overall Response Rate after 10 ECP courses**
- **Secondary objectives:**
 - CR rate
 - Clone disappearance rate (CMF & molecular biology)
 - Survival analysis:
 - **OS, PFS, DFS,**
 - response duration

Treatment schedule (PTCL NOS and AILT)

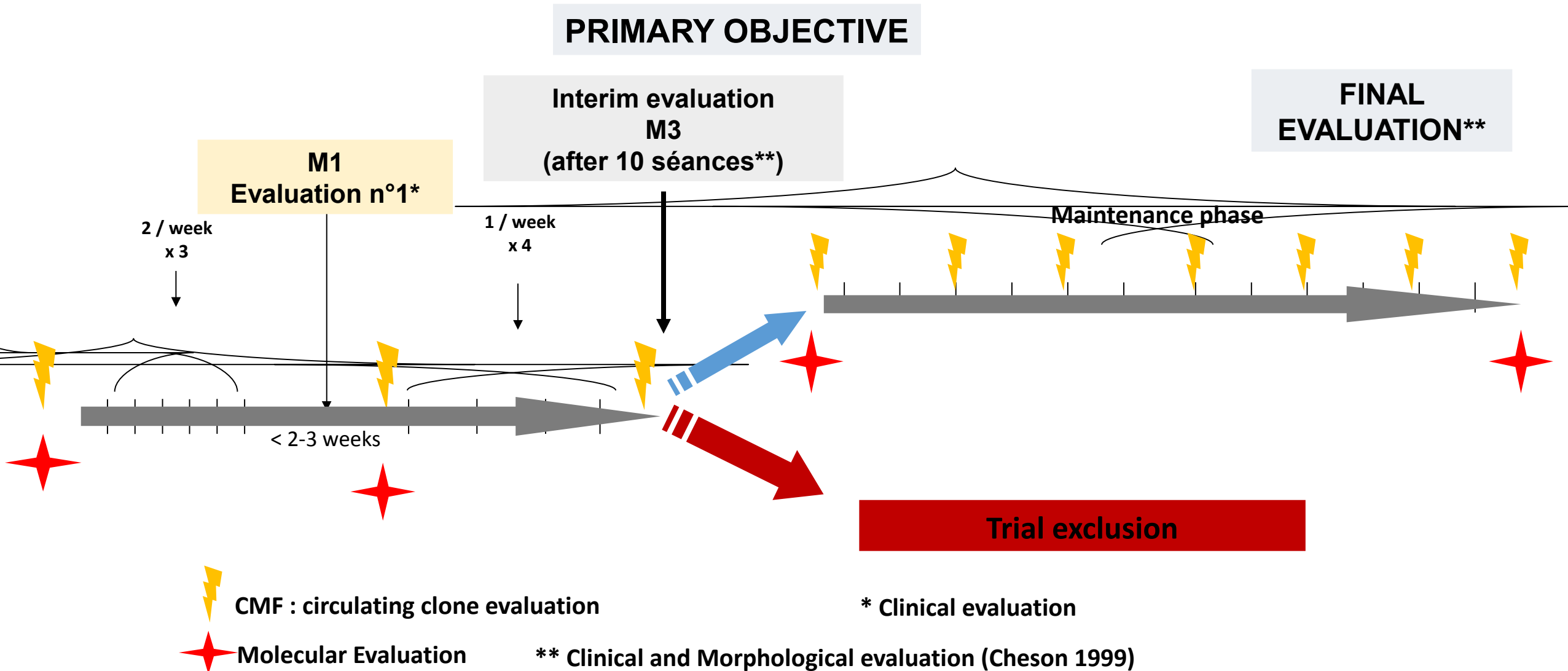

STATISTICAL ANALYSIS PLAN

- **3 steps plan (phase II trial)**
 - 2 interim futility analysis
- Inefficacy if ORR $\leq 15\%$
- Efficacy if ORR is $\geq 35\%$
- α risk = 0.05 et β risk= 80%

	condition	PTCLnos	AITT
Stage 1		9	9
Stage 2	1 response	+ 9	stop
Stage 3	> 3 responses	+ 10	
total	> 7 responses	28	

ECP PROCEDURES

- **THERAKOS ECP SEPARATOR :**
 - Cellex separator
- **Venous access :** decision by the local cytopheresist
 - Peripheral access recommended
 - Central catheter only when necessary
- **Anticoagulation :** still in discussion
 - CE approbation: HNF
 - Citrate : routinely used

PARTICIPATING CENTER



INCLUSION PROCESS

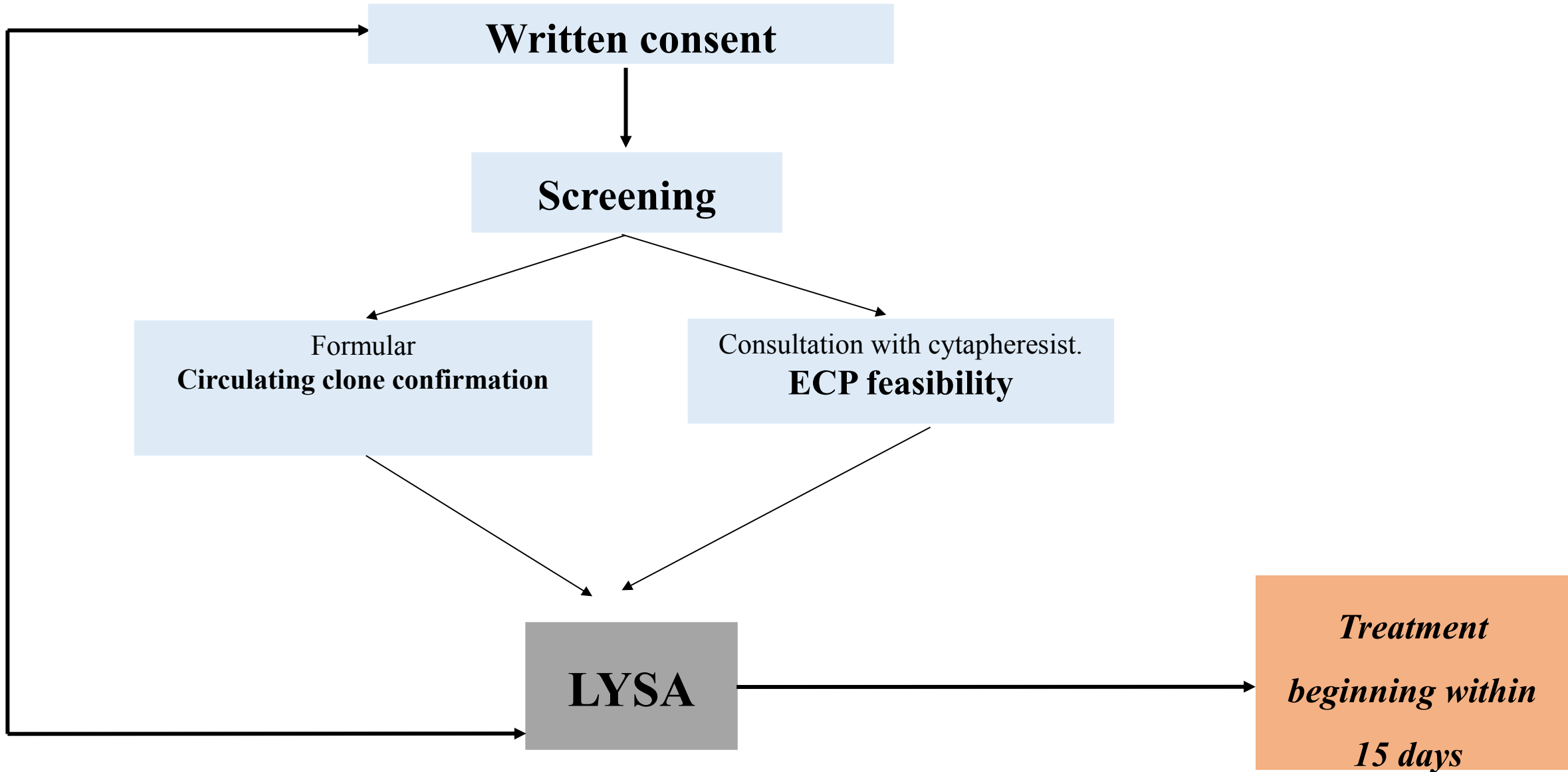



Hematology Unit

Dr R Gressin

Pr JY Cahn

Pr F Garban

Pr S Park

Dr L Molina

Dr S Courby

Dr B Pegourié

Thank you for your attention



ECP Team

Pr F Garban

Dr P Drillat

Dr C Makowski

LYSA/LYSARC consortium

